HRP007.7 Job Evaluation

Owner: Head, HR Central Services

Objective: Managing Job Evaluation Application Process

Date: 08 February 2024

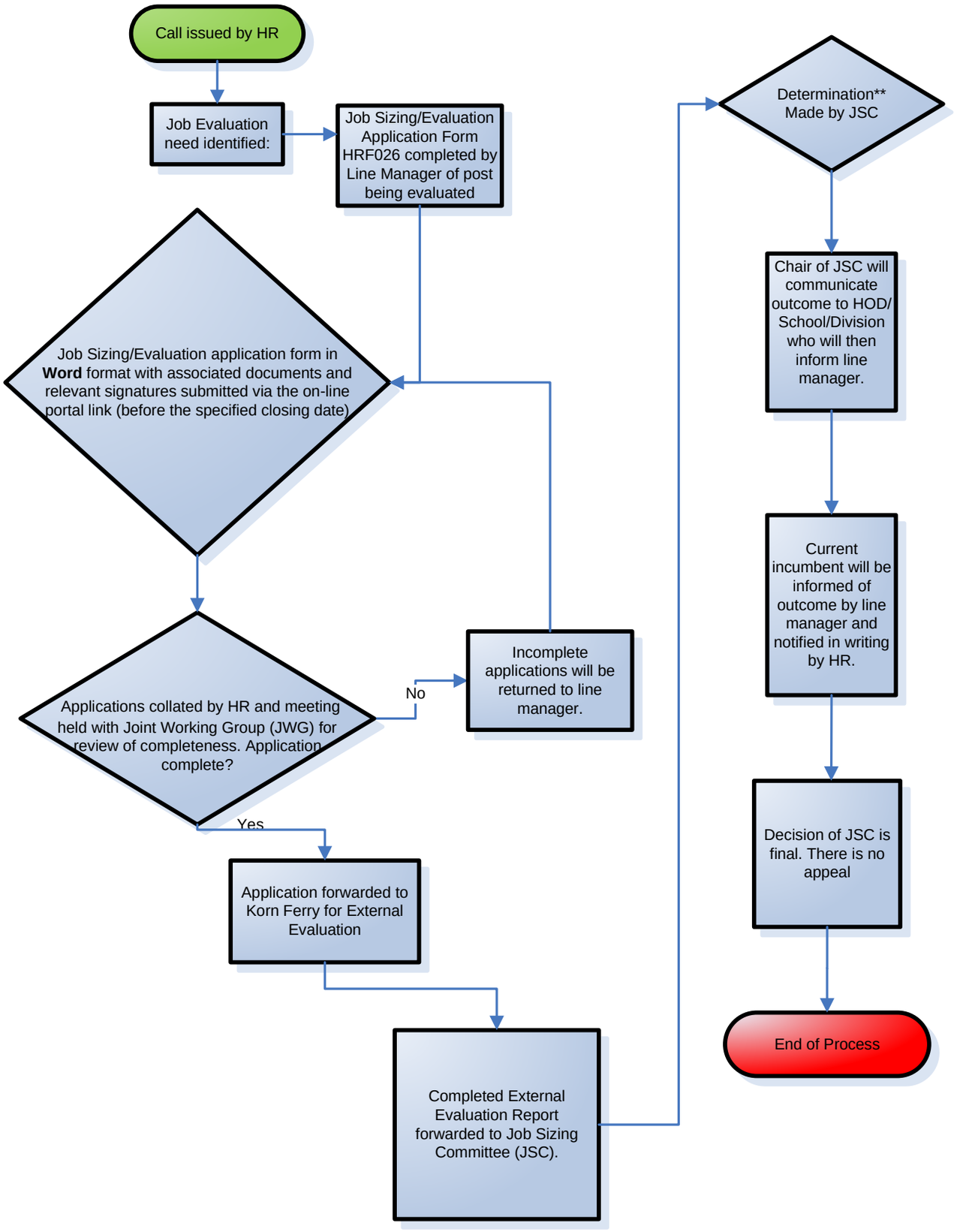

**Job Sizing Committee (JSC)*
***Joint Working Group (JWG)*
****Determination (Result/Decision)*