



OPEN DAY

January 2024

Saturday 20th, 9am – 2pm



UL Open Day Map

UL Buildings Legend

Schuman Building

(SG, S1, S2)

Kemmy Business School

(KBG, KB1, KB2, KB3)

Computer Science Building

(CSG, CS1, CS2, CS3)

Glucksman Library and

Information Services Building

(GLG, GL0, GL1, GL2)

Foundation Building

(FB, FG, F1, F2)

Engineering Research Building

(ERB, ER0, ER1, ER2)

Languages Building

(LCB, LC0, LC1, LC2)

Lonsdale Building

(LB, LG, L1, L2)

Science and Education Building

(SR1, SR2, SR3)

PESS Building

(PG, PM, P1, P2)

Health Sciences Building

(HSG, HS1, HS2, HS3)

Main Building (Blocks A, B, C, D, E)

Block A: A0, AM, A1, A2, A3

Block B: B0, BM, B1, B2, B3

Block C: CG, C0, CM, C1, C2

Block D: DG, D0, DM, D1, D2

Block E: EG, E0, EM, E1, E2

Analog Building

(AD0, AD1, AD2, AD3)

Irish World Academy Building

(IWG, IW1, IW2)

School of Medicine

(GEMS0, GEMS1, GEMS2, GEMS3)

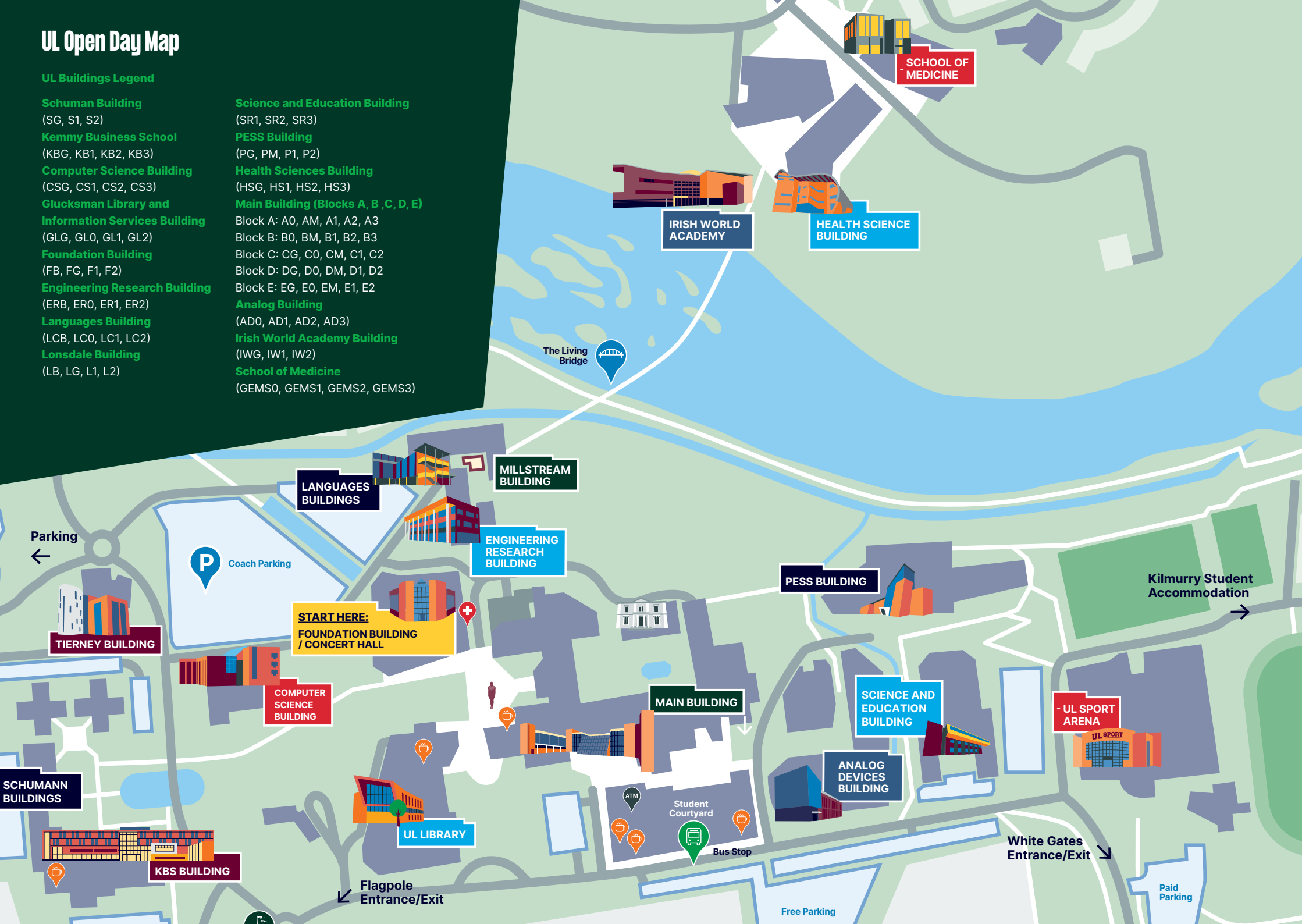

Parking



Coach Parking

START HERE:

FOUNDATION BUILDING / CONCERT HALL

COMPUTER SCIENCE BUILDING

LANGUAGES BUILDINGS

MILLSTREAM BUILDING

ENGINEERING RESEARCH BUILDING

MAIN BUILDING

PESS BUILDING

SCIENCE AND EDUCATION BUILDING

ANALOG DEVICES BUILDING

Kilmorey Student Accommodation

UL SPORT ARENA

UL LIBRARY

KBS BUILDING

Flagpole Entrance/Exit

Bus Stop

White Gates Entrance/Exit

Free Parking

Paid Parking

The Living Bridge



SCHOOL OF MEDICINE

IRISH WORLD ACADEMY

HEALTH SCIENCE BUILDING

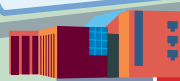
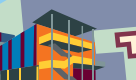
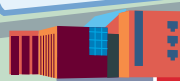
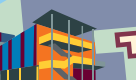

Study at UL

Welcome to the University of Limerick

UL's Open Days are planned with you in mind.

This event is aimed at anyone considering studying at University of Limerick.

We have presentations on our degree and masters programmes, information stands to find out what you need to know, and tours to give you a sense of the facilities and services that we can offer you as part of our degree programmes. Find out about how we will support you to settle into university life.

Make sure you chat with our guides – as current UL students, they will be happy to help with any questions you may have.

We hope you have a great day.

Getting here by car

The University is located in Castletroy, just off the main M7 Limerick/Dublin motorway. From the south and west, take exit 30 off the M7 Northbound and follow the signs for the University. From the East/Midlands, take exit 28 off the M7 Southbound and follow the signs for the University.

Parking

Numerous spaces are available to park on campus. Just follow the event signs and our Security personnel will direct you to the nearest space. Please note we will direct you to our free car parks, but in the event of extra parking space needed you may be directed to one of our paid car parks. They cost €3 for the day and you can pay with €1 and €2 coins.

Public transport

UL is served by 304/304A local bus routes from Limerick city. The M7 Express coach also stops on campus with a regular daily service.

In Case of Emergency

In case of illness or emergency, please contact the nearest member of University staff or Open Day staff and we'll be happy to help. If you hear a fire alarm, please use the nearest marked exit and follow the directions of University staff. Do not use the lifts or re-enter the building until the all-clear is given. Campus Security can also be contacted on 061 213333.



Booking your place at the UL Open Day

- Book your place online if you plan on attending our open day
- Go to www.ul.ie/opendays and register your details
- You will receive an email confirming your place. Friends and family are welcome to attend with you

* Please note registrations may be closed in advance of the event to keep in line with health and safety regulations. If this happens, we will communicate the new cut off date for everyone across our social media platforms



Did you know?

UL is ranked in the Top 200 Global Universities for Graduate Employability (source: QS Graduate Employability Rankings 2022)

Your Day at UL

From 9am to 2pm

1. Student Support Stands

Information stands in the Foundation building will give you the opportunity to meet representatives from various areas and ask questions on a one-to-one basis. See list of student information stands on pages 8-9.

2. Course Information Stands

For academic information on all UL degrees, go to the hotspots (on your map) where you can meet staff from all our faculties and departments. See the list of stands on page 8.

3. Subject Talks

Information on our degree programmes will be covered in each of the relevant subject talks. All talks will be repeated at various times throughout the day and are listed in the open day schedule on pages 10-15.

4. Tours

Various tours will be available throughout the day where you will get to see our labs, teaching spaces and amazing facilities that makes UL unique.

Tours available are listed in our timetable. They will run across various degree programmes, accommodation and our UL Sport Arena. If you would like to take a look around campus for yourself, you are more than welcome to follow our event map and explore around the outside of your potential future college campus.

UL Sport Arena tours

Ask at Arena help desk for any information, tours also available.

Library Tours

Library tours will take place every 20mins from 9am - on the hour, at 20 past the hour and at 20 to the hour. The Library tour will take 20mins. Come and see all that the Glucksman Library has to offer you.

5. Places to eat

Allegro café

(in the Foundation Building, upper ground level, next to the Student Information stands)

Plaza Café

(in the Library building)

Starbucks, Subway and Eden Restaurant

(in the Main Building)

Stables Club

(in the Student Courtyard area)

Cube Café

(in the Kemmy Business School)

Quiet Space

If required during the University of Limerick Open Days, a quiet space is available in the Library building in room GLO 38.

This room can be used by anyone and may be useful to anyone who may experience sensory overload or fatigue. The quiet room has adjustable lighting and comfortable chairs are available.

There are accessible bathrooms throughout the university. It may be useful to know that within the Library, there are accessible bathrooms on every floor with both left and right transfer options.

Share your Experience

Join University of Limerick on social media to stay up to date on Open Day information before and during the event and don't forget to use the hashtag #StudyAtUL.



/UofLimerick



@studyatul



@studyatul



/university_of_limerick



@universityoflimerick



Student Information Stands

9am-2pm

Stands are located in the Foundation Building



Glucksman Library

UL's new Library is one of the largest campus libraries in Ireland and one of the most digitally advanced in the world. Talk to Library staff about how we support new students in every subject area and about the services available to you.



Admissions Office

The Admissions Office is responsible for the processing of applications to undergraduate programmes.



ERASMUS+ and Non-EU Exchange

Academic Study Placements within Europe and around the world.



First7Weeks

Find out about how UL will support you to settle in here during the early weeks.



Student Engagement & Development Team

The University wants you to have a positive student experience from your first day in UL. The Student Engagement and Support Officers, along with the Student Financial Support Officer are there to ensure you get all the help and support that you may need as a first year student in UL.



Mature Student Office

The Mature Student Office provides information and advice to potential undergraduate, mature access and QQI students who are over the age of 22. Advice ranges from pathways to study to financial supports that may be available while studying.



Fees Office

Invoicing of tuition, contribution & research fees. Liaison with Grant Authorities, Health Boards, and Embassies with respect to student fees.



Campus Accommodation

Campus Life Services is responsible for UL on-campus accommodation in comfortable houses and en-suite apartments which are located in secure landscaped village complexes across the campus.



Aonad na Gaeilge

Pléann Aonad na Gaeilge le cur chun cinn na Gaeilge san ollscoil. Aonad na Gaeilge is responsible for the promotion of the Irish language at UL.



Higher Education Access Route (HEAR)

Meet our HEAR advisor to find out more about these applications.



Disability Access Route to Education (DARE)

Meet our DARE advisor to find out more about these applications.



Student Community Engagement Liaison Officer (SCELO)

Working in the local community supporting students who live off campus.

Undergraduate Information Stands

- Arts, Humanities and Social Sciences, and the Irish World Academy of Music and Dance stands are located in the Main Building, EGO-010 including areas such as Languages, Law, History, Geography, Linguistics, English, Irish, Sociology, Politics and Public Administration.
- Education stand located next to the education talk in the Main Building.
- Psychology stands located near Psychology talk in Main Building.
- Health Sciences stands located in the Health Science Building and the School of Medicine just over the Living Bridge.
- Business stand located in the Kemmy Business School.
- Faculty of Science & Engineering stands including various programmes in disciplines such as Maths, Science, Engineering, Computing, Architecture, Technology & Design are located in EG-010 in the Main Building.
- National Council for Exercise and Fitness (NCEF) stands located in PESS Building.
- Physical Education, Sport and Exercise Science and Exercise and Health Fitness Management Talks in the PESS Building.

All of these stands can be found in each of the hotspots located on the map. If you would like to chat with our staff, current students and lecturers head over to the hotspots and they will be more than happy to answer any questions you may have.

Schedule of Talks

Head to the relevant hotspots for each area if you are having trouble finding the talks and they will guide you to the right place.

GENERAL

TALK	TIME	LOCATIONS	TOUR
Parents' Talk	10:00, 13:00	Millstream Common Room, Millstream Building	
Alternative Entry Pathways: HEAR/DARE	10:00-11:00	CG054, Main building, Block C	
Alternative Entry Pathways: QQI/Mature Students	11:30, 12:00	CG054, Main building, Block C	
UL Sport Scholarship	10:00, 12:00	UCH, Foundation Building	
Study abroad opportunities available to UL students	10:00, 12:00	CG052, Main building, Block C	
Tours of the Library Building	09:00-14:00	Glucksman Library	On the hour, at 20 past the hour and at 20 to the hour.

FACULTY OF ARTS, HUMANITIES & SOCIAL SCIENCES

TALK	TIME	LOCATION	TOUR
Spotlight on Law	10:00, 11:00, 12:00	FB-028, Foundation Building	
LM002 Bachelor of Arts	10:00, 11:00, 13:00	FG-042, Foundation Building	
LM039 BA Journalism & Digital Communication	10:00, 12:00	D1-050, Main Building, Block D	
Languages Talk (LM044 BA Applied Languages & LM040 BA European Studies) followed by tour and Q&A session with language students and graduates	10:00, 11:00, 13:00	C1-059, Main Building, Block C	
LM019 BSc. Social Sciences	11:00, 13:00	C1-061, Main Building, Block C	

FACULTY OF EDUCATION & HEALTH SCIENCES

TALK	TIME	LOCATION	TOUR
Becoming a Second Level Teacher	10:00, 12:30	B1023, Jonathan Swift, Main Building	
Becoming a Biomedical Scientist	10:00, 12:00	GEMS0016, School of Medicine	
Becoming a Paramedic	11:00, 13:00	GEMS0016, School of Medicine	
Becoming a Doctor (Post Graduate Programme)	12:30	GEMS0-028, School of Medicine	
Becoming a Nurse or Midwife	10:30, 12:30	HSG037, Health Sciences Building	Following talks
Psychology and Psychology & Sociology	10:30, 11:30	B1023 Jonathan Swift, Main Building	Following talks
Becoming a Physiotherapist	10:00, 13:30	HSG037, Health Sciences Building	
Becoming an Occupational Therapist	10:00, 12:00	C1063, Main Building, block C	
Sport & Exercise Science (LM089) Physical Education and Health (LM090) Exercise and Health Fitness Management (LM105)	11:00, 13:00	PESS Foyer	

IRISH WORLD ACADEMY

TALK	TIME	LOCATION
Information Session for Irish Music, Irish Dance, Contemporary Dance, Voice and World Music	11:00, 13:30	Foyer, Irish World Academy of Music and Dance
Irish World Academy Undergraduate Music and Dance Showcase	12:00	Foyer, Irish World Academy of Music and Dance

KEMMY BUSINESS SCHOOL

TALK	TIME	LOCATION
Experience Business @ UL	09:30, 10:40, 11:50, 13:00	KBG-12, Kemmy Business School
Business Programme Information Stands (incl. language options)	09:00-14:00	Cube Café, Kemmy Business School

FACULTY OF SCIENCE & ENGINEERING			
TALK	TIME	LOCATION	TOUR
Architecture (LM099)	10:00, 12:00	CG-042, Main Building, Block C	Architecture Studio Tours
Product Design & Technology (LM076)	11:30, 13:00	FB0-009, Foundation Building	Design Studio Tours
ENGINEERING			
Engineering (LM116) With degree options in: * BE/ME Mechanical Engineering * BE/ME Biomedical Engineering * BE/ME Civil Engineering * BE Design and Manufacture BE/ME Digital Mechatronic Engineering	09:30-10:30, 12:00-13:00	Jean Monnet Lecture Theatre, Main Building	
BE/ME Aeronautical Engineering (LM077) BSc Construction Management and Engineering (LM082) BSc Technology Management (LM063) BE/ME Electronic & Computer Engineering (LM118) BE/ME Electrical Engineering (LM126)			
SCIENCE			
Biological and Chemical Sciences (LM123) With degree options in: * Pharmaceutical and Industrial Chemistry * Industrial Biochemistry * Environmental Science * Biosciences/ Biomedical Science	10:45-11:45, 13:15-14:15	Jean Monnet Lecture Theatre, Main Building	
Chemical and Biochemical Engineering (LM115) BSc Food Science and Health (LM068) BSc Equine Science (LM093/LM180)			
Physics (LM125) With degree options in: * Applied Physics * Mathematics and Physics	10:00-11:00, 12:45-13:45	CG-022, Main Building, Block C	
Mathematics (LM124) With degree options in: * Mathematical Sciences * Economics and Mathematics * Mathematics and Physics	11:00, 13:00	D1-050 John Holland Theatre, Main Building, Block D	
Financial Mathematics (LM058)			

FACULTY OF SCIENCE & ENGINEERING (CONTINUED)			
TALK	TIME	LOCATION	TOUR
COMPUTER SCIENCE			
Computer Science (LM121) With degree options in: * Computer Systems * Computer Games Development * Cybersecurity & IT Forensics	09:30-10:30, 13:00-14:00	CSG-001, Computer Science Building	
Immersive Software Engineering (LM173) Artificial Intelligence & Machine Learning (LM174)			
BSc Interaction Design (LM113) BSc Music, Media & Performance Technology (LM114)	10:45, 12:00	CSG-001, Computer Science Building	

SUPPORT STANDS		
	TIME	LOCATION
Student Support and Development Team	09:00-14:00	Foundation Building
HEAR	09:00-14:00	Foundation Building
DARE	09:00-14:00	Foundation Building
Mature Student Office	09:00-14:00	Foundation Building
Erasmus	09:00-14:00	Foundation Building
Admissions	09:00-14:00	Foundation Building
First Seven Weeks	09:00-14:00	Foundation Building
Glucksman Library	09:00-14:00	Foundation Building & the Library
Campus Life Services - Accommodation	09:00-14:00	Foundation Building
Graduate and Professional Studies	09:00-14:00	In the Library
Aonad na Gaeilge	09:00-14:00	Foundation Building
Fees Office	09:00-14:00	Foundation Building



Graduate & Professional Studies Hotspot

More graduates than ever are furthering their careers through postgraduate studies. Why?

The rapid pace of technology and innovation is reshaping our world and the way we learn and work; re-imagining entire industries and re-writing the rules in the process. Undertaking postgraduate study is one way in which today's graduates are future-proofing themselves for a constantly evolving jobs market.

Why UL for your Postgraduate Degree

The University of Limerick is a vibrant and entrepreneurial place to learn. UL offers over 200 postgraduate programmes across four faculties, including Micro-credentials, Graduate Diplomas, taught and research Masters programmes, structured PhD programmes and Professional Doctorates - many are delivered flexibly, online and part-time to suit working professionals.

With internationally-renowned programmes, world-leading research collaborations, and an unrivaled graduate employment rate, UL has everything graduates need to get ahead in their chosen discipline.

Today's UL students have access to cutting-edge technology like the Wall Street-style Trading Floor in the Kemmy Business School, industry-standard multimedia studios, state-of-the-art clinical labs, moot courts, patient simulation suites and Ireland's only academic flight simulator.

Taught Programmes

A postgraduate degree gives students the chance to further their learning, but also to distinguish themselves from their peers, and to set a solid foundation for professional growth. It's a significant opportunity for graduates to cultivate real experiences and develop deeper learning in their chosen field.

Professional part-time Programmes

Year on year UL has developed a compelling careers-centred portfolio of programmes, co-developed and co-delivered with employers. Consequently, our graduates enjoy excellent outcomes including accelerated career development, personal and professional development, expanded professional networks and new in-demand skills and competencies.

Research Programmes

UL is at the forefront of research with four world-class centres of excellence. Our research focus is characterised by the convergence of discrete disciplines working together to achieve fundamental breakthroughs whilst ensuring research is rapidly translated into economic and social impacts for Ireland and beyond.

Learn more at the Postgraduate Information Hotspot at the Glucksman Library

GRADUATE AND PROFESSIONAL STUDIES

TALK	TIME	LOCATION
Panel Discussion How Curiosity has helped me master my ambitions. A panel discussion with current students and UL alumni.	10:30-11:30	Popular Reading Room
Student Chat Room Chat with UL Postgraduate Student Union team on Navigating the Challenges of Postgraduate Life	10:00-12:30	Plaza Cafe
Stay Curious Seminars Am I Eligible? Exploring entry requirements for postgrad studies at UL including Recognition of Prior Learning.	11:45-12:10	Popular Reading Room
Fees and Funding	12:15-12:45	Popular Reading Room

POSTGRADUATE STANDS

Curiosity Clinics

Chat 1-1 with our teams on Staying Curious in: Arts, Humanities & Social Sciences Education & Health Sciences Kemmy Business School Science & Engineering	09:00-14:00	Glucksman Library Foyer
--	-------------	-------------------------

Help Desks

Postgraduate & Professional Studies Admissions Team Helping you with queries on eligibility, application and fees	09:00-14:00	Glucksman Library Foyer
Professional Education Team Helping you with queries on part-time study, upskilling, funded programmes and Micro-credentials	09:00-14:00	Glucksman Library Foyer
Doctoral College Helping you Stay Curious in Research - Research Masters & PhD	09:00-14:00	Glucksman Library Foyer

#PostGradAtUL

ul.ie/gps



Download our
**Postgraduate
Prospectus
2024/25**



OPEN DAY

20th January 2024

UL.IE



Download Undergraduate
Prospectus 2024/2025